

# Attachment B3

**Selected Drawing**

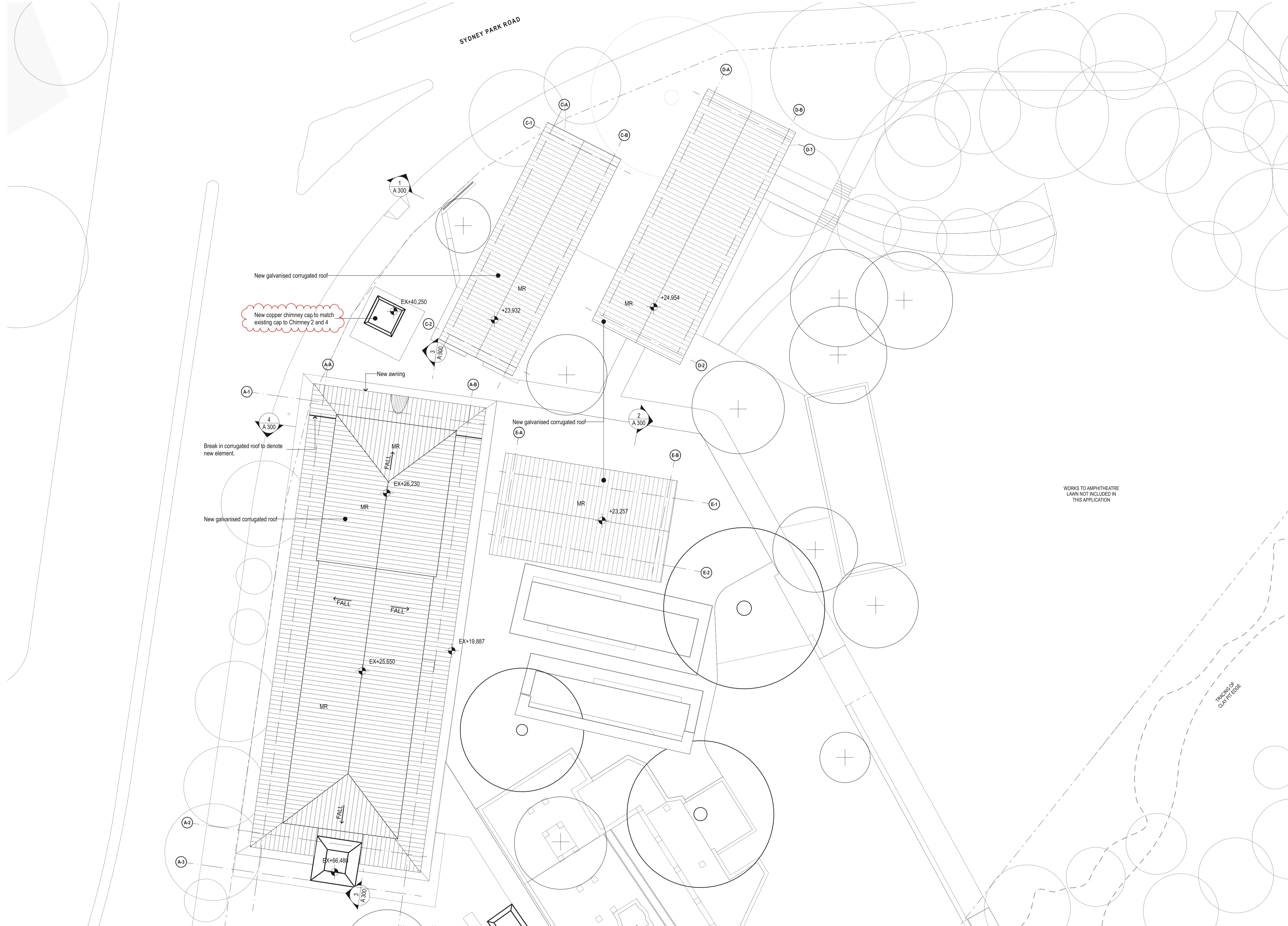

DATE	REV	DESCRIPTION
13/12/2023	01	FOR DA SUBMISSION

**NOTES:**  
Do not scale off drawings. Use figured dimensions only. Report any discrepancies to the architect. These designs, plans, specifications and the copyright therein are the property of Tonkin Zulaikha Greer Architects Pty Ltd, and must not be reproduced or copied wholly or in part without written permission of Tonkin Zulaikha Greer Architects Pty Ltd.

**LANDSCAPE ARCHITECT**  
JMD DESIGN  
Phone: 02 9310 5644  
Email: daireb@jmdesign.com.au

**STRUCTURAL ENGINEER**  
SDA STRUCTURES PTY LTD  
Phone: 02 9812 2322  
Email: patrick@sdastructures.com.au

**ACCESS CONSULTANT**  
PHILIP CHUN BUILDING COMPLIANCE  
Phone: 0430 102 332  
Email: sophia.kitson@philipchun.com

**BCA CONSULTANT**  
PHILIP CHUN BUILDING COMPLIANCE  
Phone: 02 9412 2322  
Email: peter.murphy@philipchun.com

**CIVIL ENGINEER**  
NORTHROP CONSULTING ENGINEERS  
Phone: 02 4861 2042  
Email: CNovati@northrop.com.au

**ELECTRICAL ENGINEER**  
NORTHROP CONSULTING ENGINEERS  
Phone: 02 9241 4188  
Email: SBurgess@northrop.com.au

**HYDRAULIC ENGINEER**  
NORTHROP CONSULTING ENGINEERS  
Phone: 02 9241 4188  
Email: EBiues@northrop.com.au

**CLIENT:**  
CITY OF SYDNEY COUNCIL  
Phone: 02 9265 9824  
Email: MRosinMelsler@cityofsydney.nsw.gov.au

**ARCHITECT**  
TONKIN ZULAIKHA GREER ARCHITECTS  
A: 117 Reservoir Street Surry Hills  
NSW 2010 Australia  
ABN: 46002722349  
P: (02) 9215 4900  
F: (02) 9215 4901  
EMAIL: info@tzg.com.au  
WEB: www.tzg.com.au

**DRAWING TITLE**  
ROOF PLAN - NORTH

**SCALES**  
1:200

**PHASE**  
DEVELOPMENT APPLICATION

**DRAWING NO**  
A 104

**DRAWN BY**  
JT.AT.KL.CA

**CHECKED**  
JM.PT

**DATE**  
13.DEC.2023

**REV**  
01

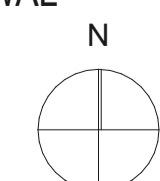
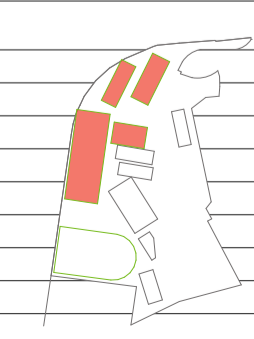

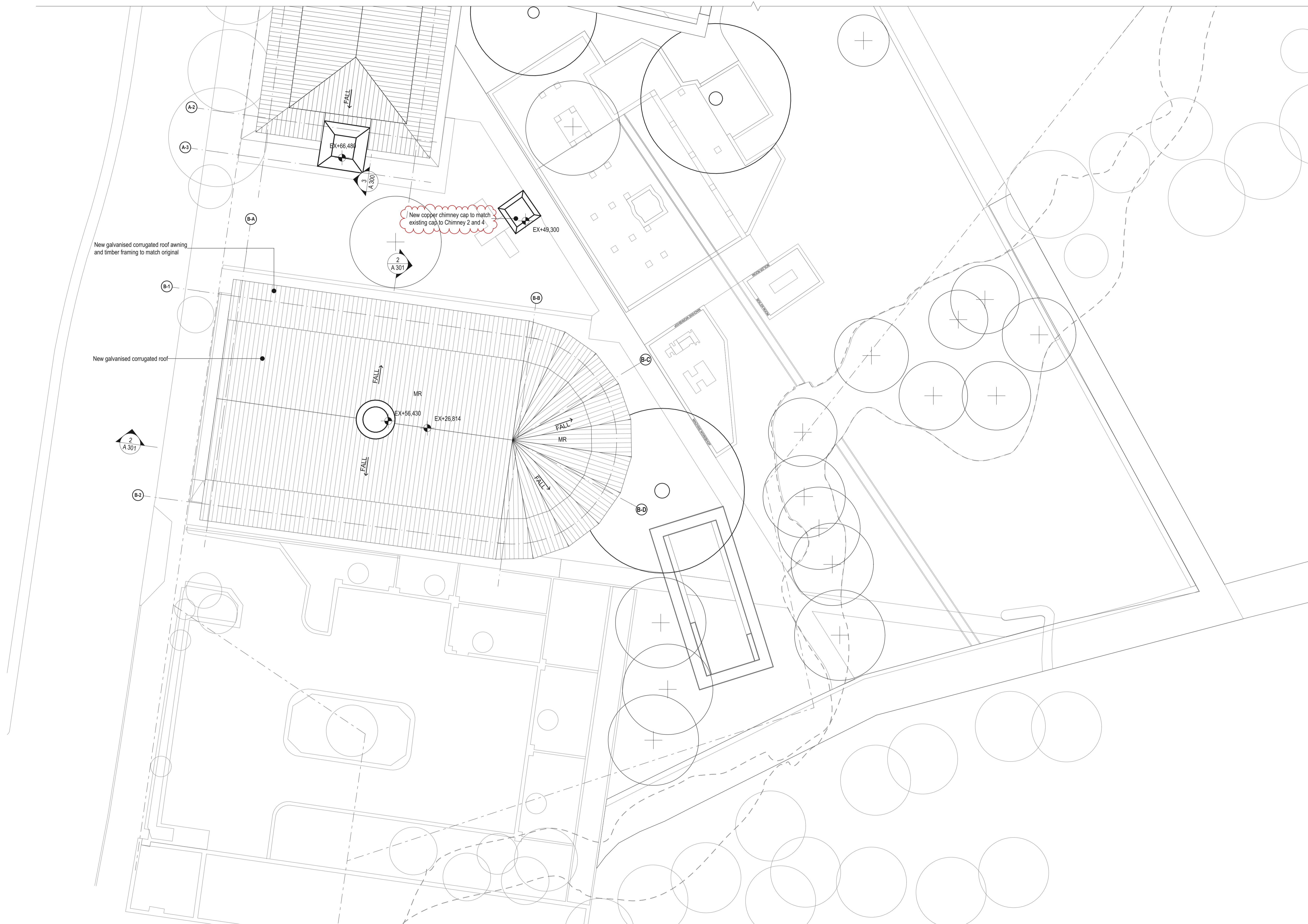

**NOTES:**  
Do not scale off drawings. Use figured dimensions only. Report any discrepancies to the architect. These designs, plans, specifications and the copyright therein are the property of Tonkin Zulaikha Greer Architects Pty Ltd, and must not be reproduced or copied wholly or in part without written permission of Tonkin Zulaikha Greer Architects Pty Ltd.

**LANDSCAPE ARCHITECT**  
JMD DESIGN  
Phone: 02 9310 5644  
Email: daireb@jmdesign.com.au

**STRUCTURAL ENGINEER**  
SDA STRUCTURES PTY LTD  
Phone: 02 9810 6911  
Email: patrick@sdastructures.com.au

**BCA CONSULTANT**  
PHILIP CHUN BUILDING COMPLIANCE  
Phone: 02 9412 2322  
Email: peter.murphy@philipchun.com

**CIVIL ENGINEER**  
NORTHROP CONSULTING ENGINEERS  
Phone: 02 4861 2042  
Email: CNovati@northrop.com.au

**ELECTRICAL ENGINEER**  
NORTHROP CONSULTING ENGINEERS  
Phone: 02 9241 4188  
Email: SBurgess@northrop.com.au

**HYDRAULIC ENGINEER**  
NORTHROP CONSULTING ENGINEERS  
Phone: 02 9241 4188  
Email: EBlaues@northrop.com.au

**CLIENT:**  
CITY OF SYDNEY COUNCIL  
Phone: 02 9265 9824  
Email: MRosinMelsler@cityofsydney.nsw.gov.au

**PROJECT:**  
SYDNEY PARK BRICK KILN  
PRECINCT RENEWAL  
PROJECT NO : 22002

**ARCHITECT**  
TONKIN ZULAIKHA GREER ARCHITECTS  
A: 117 Reservoir Street Surry Hills  
NSW 2010 Australia  
ABN: 46002722349  
P: (02) 9215 4900  
F: (02) 9215 4901  
EMAIL: info@tzg.com.au  
WEB: www.tzg.com.au

**DRAWING TITLE**  
ROOF PLAN - SOUTH  
**SCALES**  
1:200  
**PHASE**  
DEVELOPMENT APPLICATION  
**DRAWING NO**  
A 105

**DRAWN BY**  
JT.AT.KL.CA  
**CHECKED**  
JM.PT  
**DATE**  
13.DEC.2023  
**REV**  
01

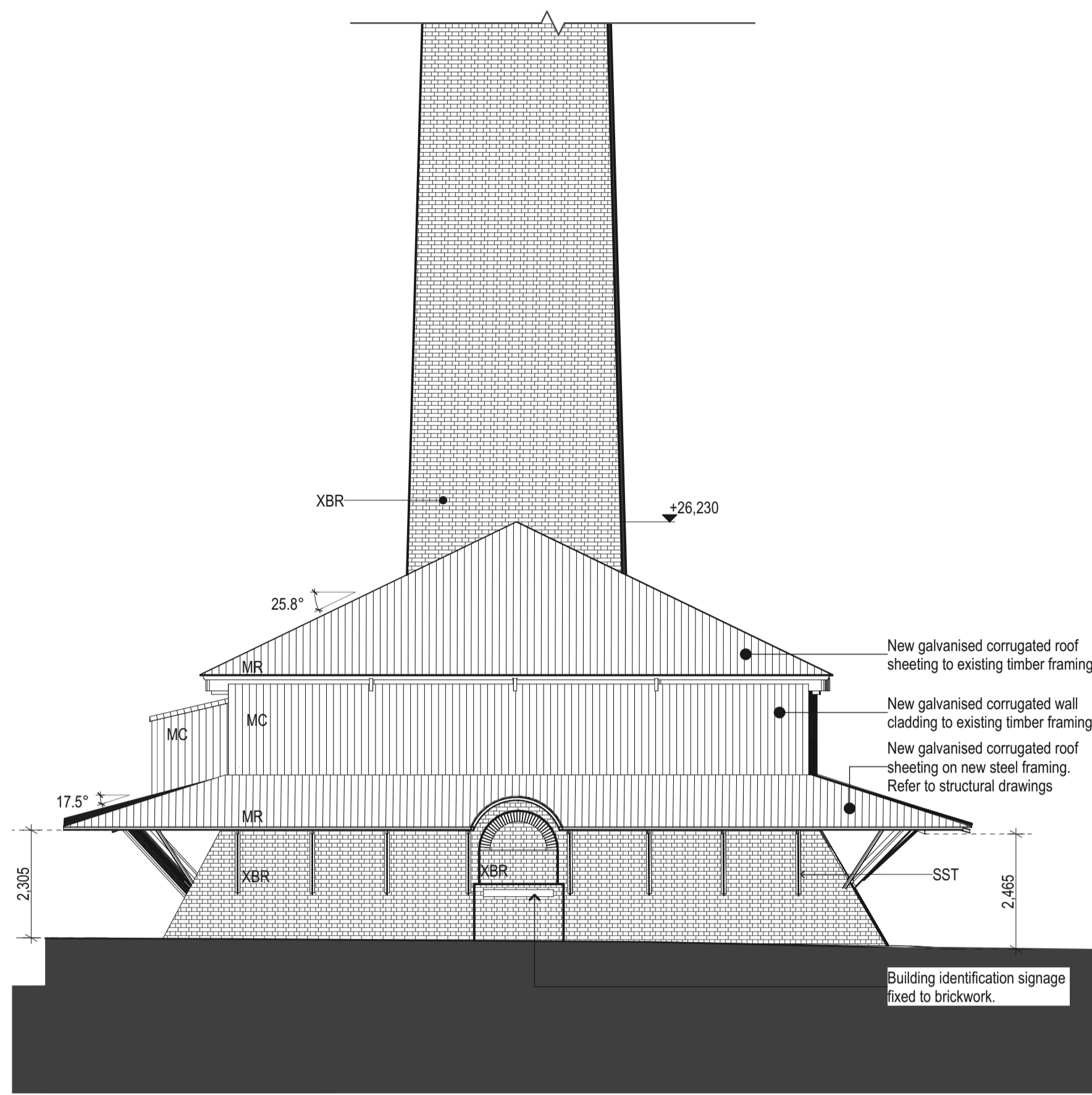

1 NORTH ELEVATION  
1:100

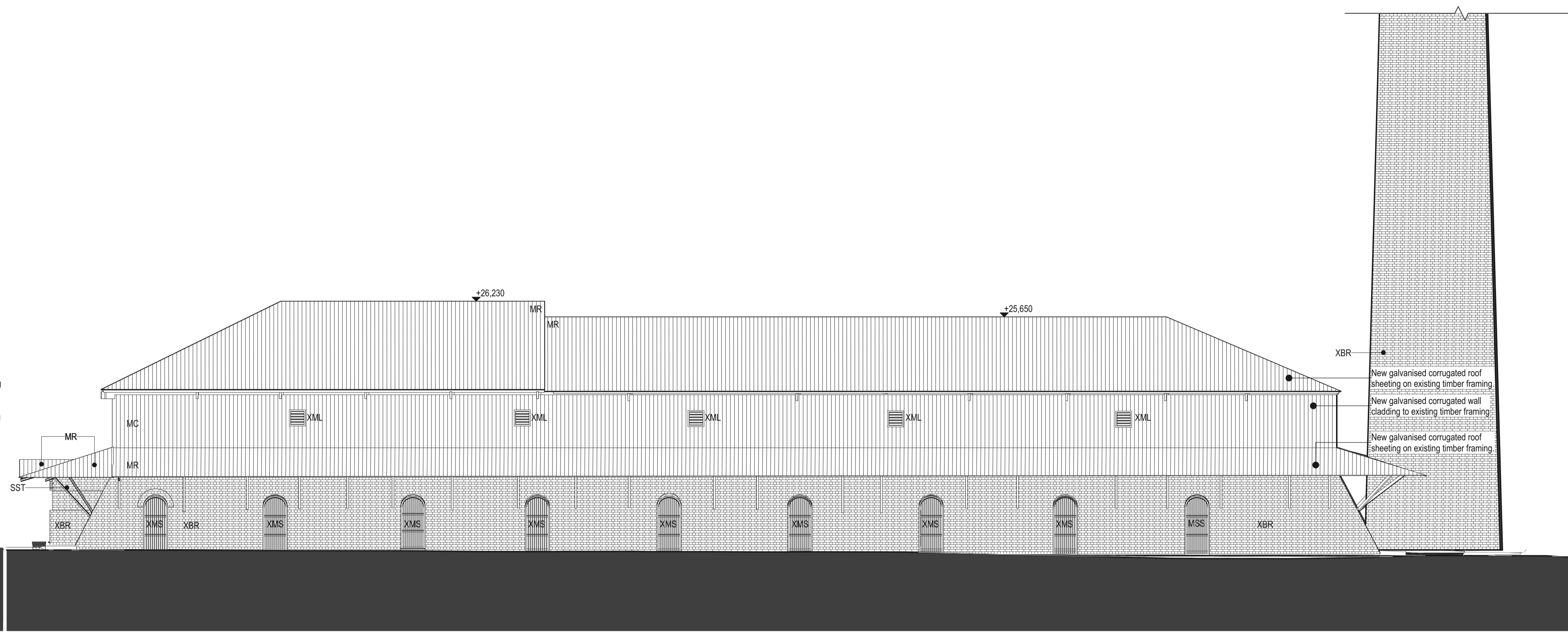

3 WEST ELEVATION  
1:100

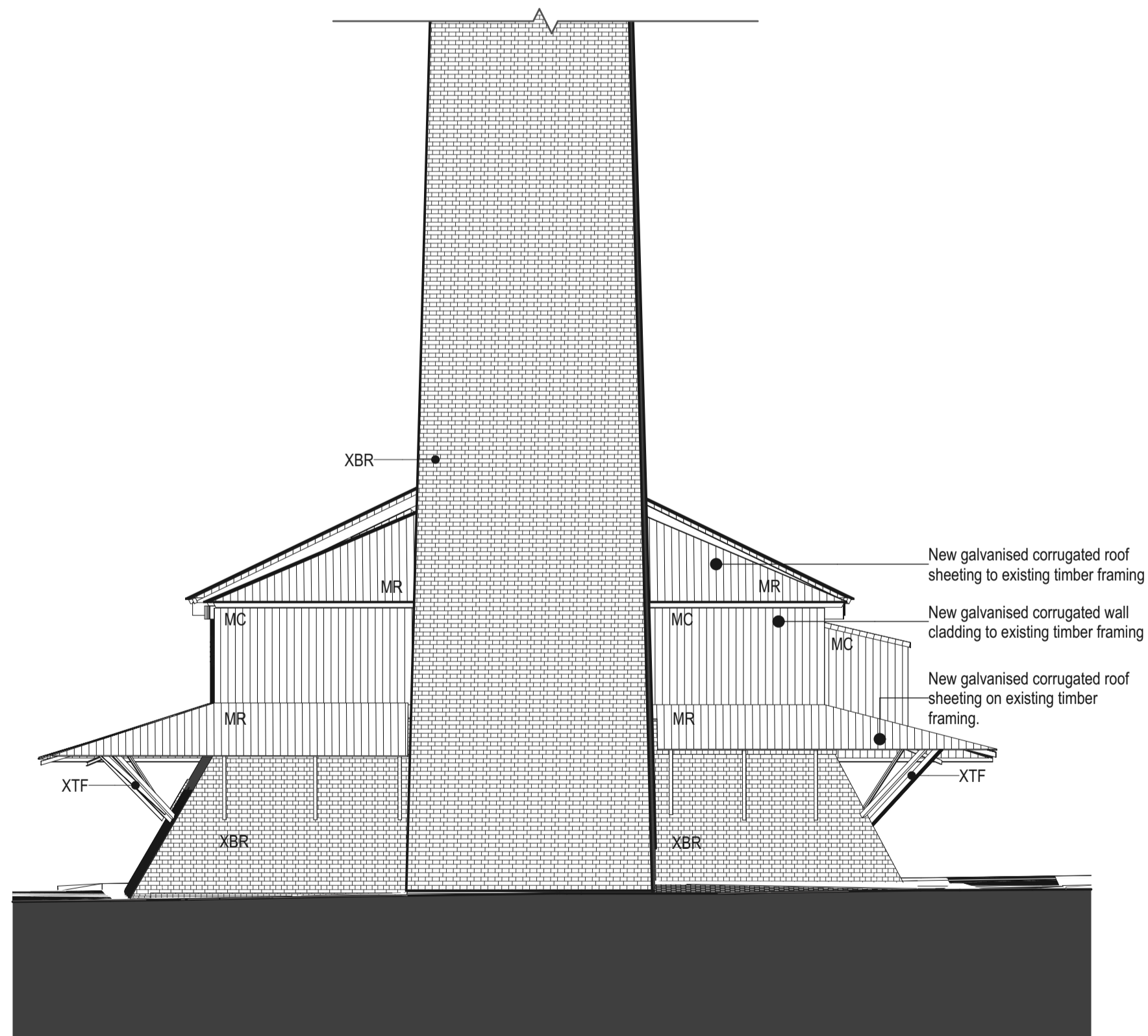

2 SOUTH ELEVATION  
1:100

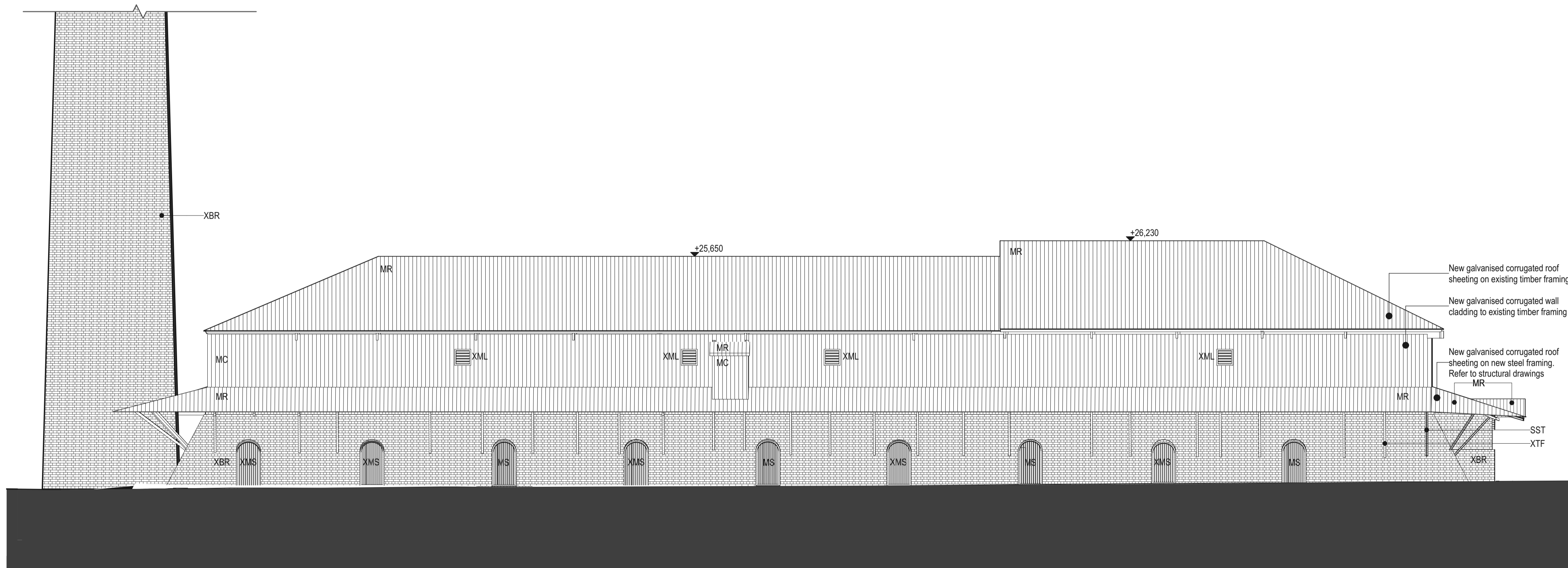

4 EAST ELEVATION  
1:100

DATE	REV	DESCRIPTION:	<b>NOTES:</b> Do not scale off drawings. Use figured dimensions only. Report any discrepancies to the architect. These designs, plans, specifications and the copyright therein are the property of Tonkin Zulaikha Greer Architects Pty Ltd, and must not be reproduced or copied wholly or in part without written permission of Tonkin Zulaikha Greer Architects Pty Ltd.	<b>LANDSCAPE ARCHITECT</b> JMD DESIGN Phone: 02 9310 5644 Email: daireb@jmdesign.com.au	<b>STRUCTURAL ENGINEER</b> SDA STRUCTURES PTY LTD Phone: 02 9810 6911 Email: patrick@sdastructures.com.au	<b>BCA CONSULTANT</b> PHILIP CHUN BUILDING COMPLIANCE Phone: 02 9412 2322 Email: peter.murphy@philipchun.com	<b>CIVIL ENGINEER</b> NORTHROP CONSULTING ENGINEERS Phone: 02 4861 2042 Email: CNovati@northrop.com.au	<b>ELECTRICAL ENGINEER</b> NORTHROP CONSULTING ENGINEERS Phone: 02 9241 4188 Email: EBiues@northrop.com.au	<b>HYDRAULIC ENGINEER</b> NORTHROP CONSULTING ENGINEERS Phone: 02 9241 4188 Email: EBiues@northrop.com.au	<b>CLIENT:</b> CITY OF SYDNEY COUNCIL Phone: 02 9265 9824 Email: MRosinMelsler@cityofsydney.nsw.gov.au	<b>PROJECT:</b> SYDNEY PARK BRICK KILN PRECINCT RENEWAL  PROJECT NO : 22002	<b>ARCHITECT</b> TONKIN ZULAIKHA GREER ARCHITECTS A: 117 Reservoir Street Surry Hills NSW 2010 Australia ABN: 4600272349 P: (02) 9215 4900 F: (02) 9215 4901 EMAIL: info@tzg.com.au WEB: www.tzg.com.au	<b>DRAWING TITLE</b> HARDY PATENT KILN - ELEVATIONS	<b>DRAWN BY</b> JT,AT,KL  <b>CHECKED</b> JM,PT
				<b>TOWN PLANNER</b> URBIS Phone: 02 8233 9927 Email: arof@urbis.com.au	<b>ACCESS CONSULTANT</b> PHILIP CHUN BUILDING COMPLIANCE Phone: 02 9412 2322 Email: sophia.khoo@philipchun.com	<b>TRAFFIC CONSULTANT</b> STANBURY TRAFFIC PLANNING Phone: 02 8971 8314 Email: morgan@stanburymt.com.au	<b>FLOOD ENGINEER</b> CATCHMENT SIMULATIONS SOLUTIONS Phone: 02 8355 5503 Email: daniel.fedczyna@csse.com.au					<b>SCALES</b> 1:100	<b>DATE</b> 29.AUG.2023	
												<b>PHASE</b> DEVELOPMENT APPLICATION	<b>DRAWING NO</b> A 200	<b>REV</b> JM,PT

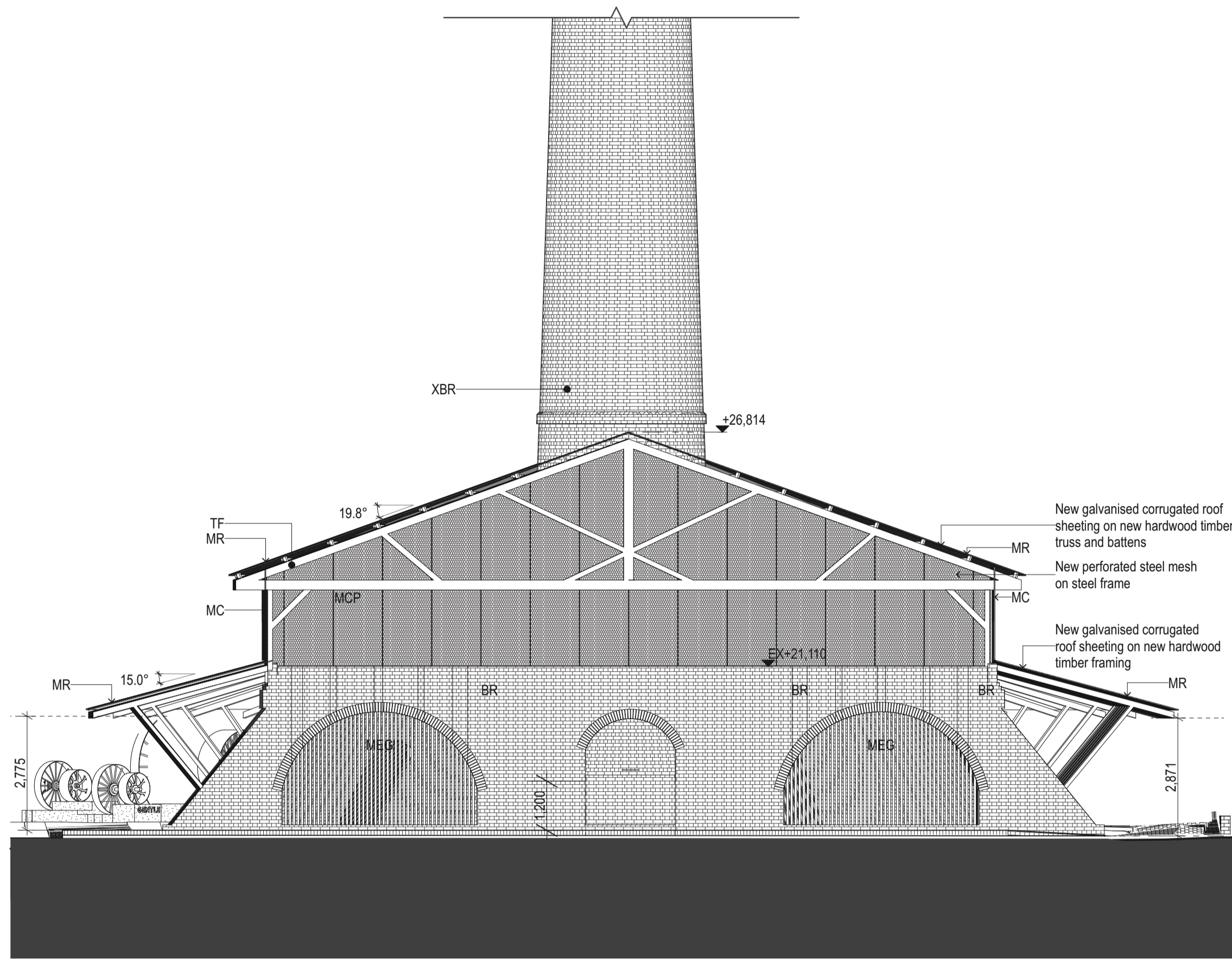

1 WEST ELEVATION  
1:100

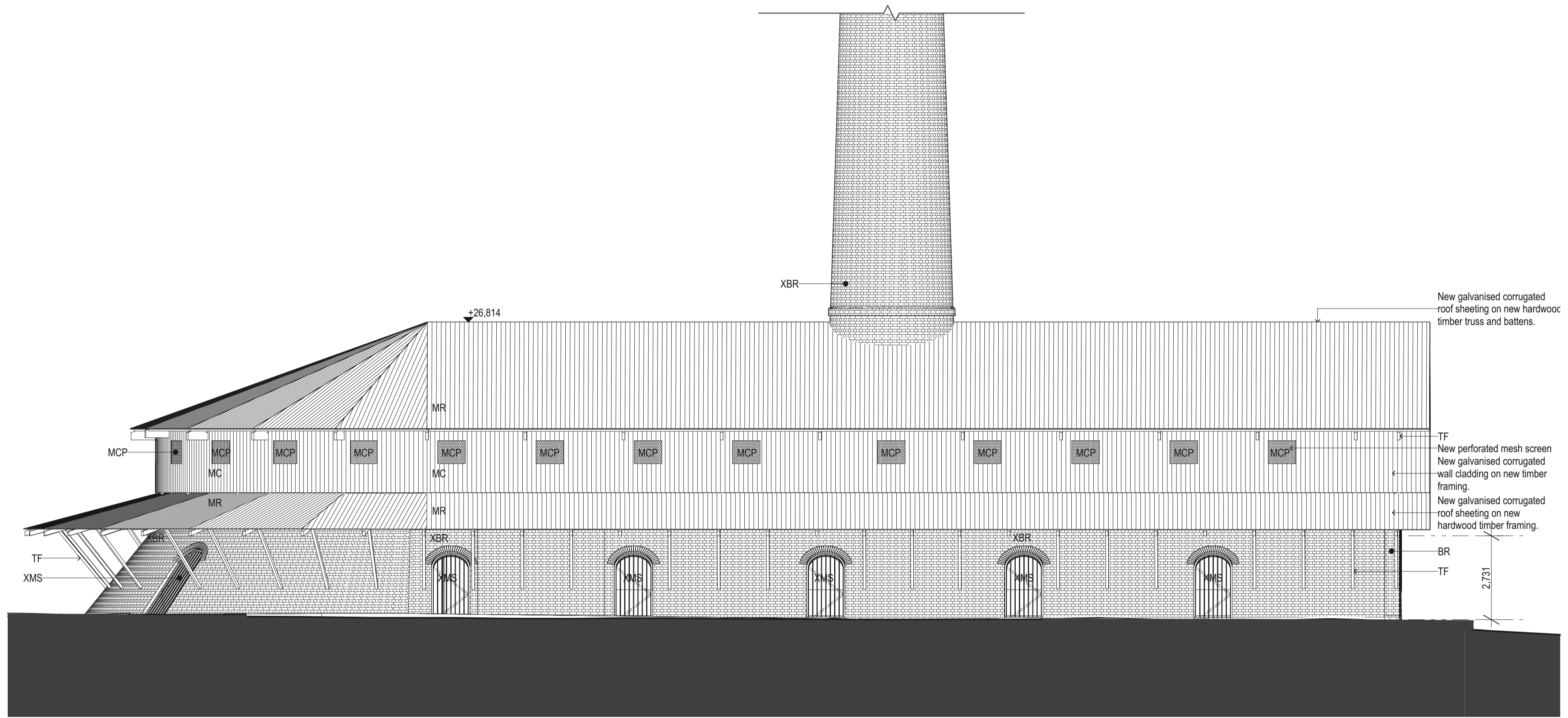

3 NORTH ELEVATION  
1:100

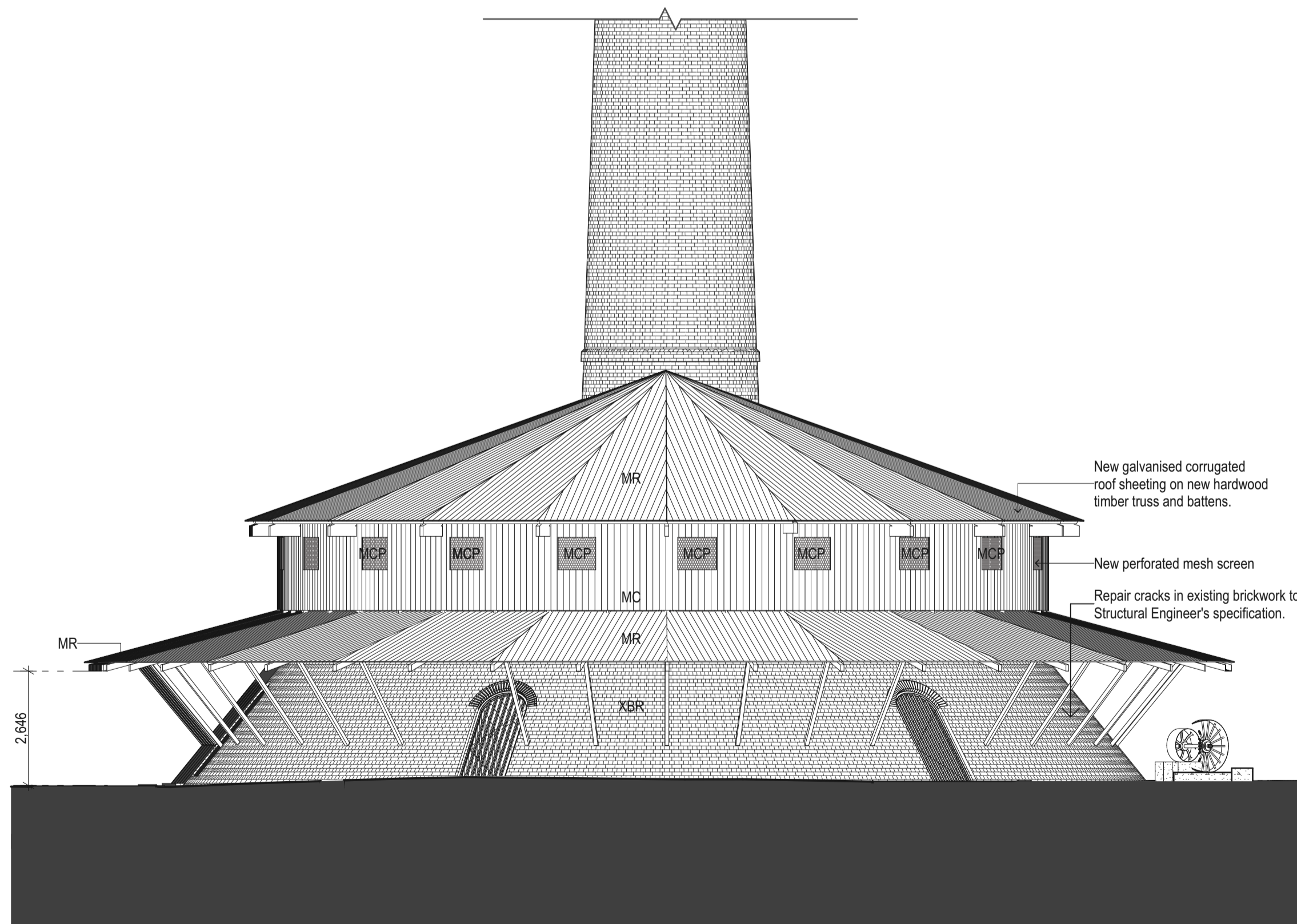

2 EAST ELEVATION  
1:100

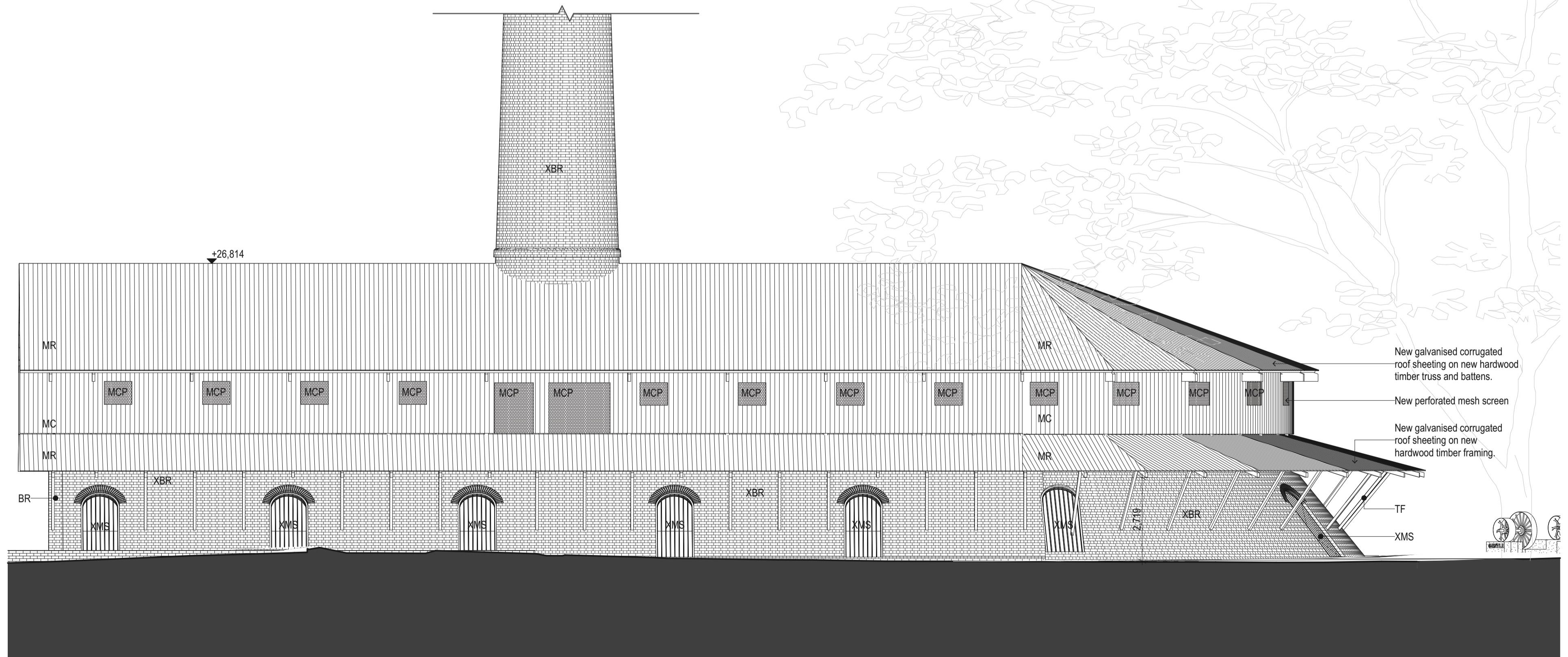

4 SOUTH ELEVATION  
1:100

100

DATE	REV	DESCRIPTION:	NOTES:	LANDSCAPE ARCHITECT	STRUCTURAL ENGINEER	BCA CONSULTANT	CIVIL ENGINEER	ELECTRICAL ENGINEER	HYDRAULIC ENGINEER	CLIENT:	PROJECT:	ARCHITECT	DRAWING TITLE	DRAWN BY	
			Do not scale off drawings. Use figured dimensions only. Report any discrepancies to the architect. These designs, plans, specifications and the copyright therein are the property of Tonkin Zulaikha Greer Architects Pty Ltd, and must not be reproduced or copied wholly or in part without written permission of Tonkin Zulaikha Greer Architects Pty Ltd.	JMD DESIGN Phone: 02 9310 5644 Email: daireb@jmdesign.com.au	SDA STRUCTURES PTY LTD Phone: 02 9810 6911 Email: patrick@sdastructures.com.au	PHILIP CHUN BUILDING COMPLIANCE Phone: 02 9412 2322 Email: peter.murphy@philipchun.com	NORTHROP CONSULTING ENGINEERS Phone: 02 4861 2042 Email: CNovata@northrop.com.au	NORTHROP CONSULTING ENGINEERS Phone: 02 9241 4188 Email: SBurgess@northrop.com.au	NORTHROP CONSULTING ENGINEERS Phone: 02 9241 4188 Email: EBlaues@northrop.com.au	CITY OF SYDNEY COUNCIL Phone: 02 9265 9824 Email: MRosinMelsler@cityofsydney.nsw.gov.au	SYDNEY PARK BRICK KILN PRECINCT RENEWAL	TONKIN ZULAIKHA GREER ARCHITECTS A: 117 Reservoir Street Surry Hills NSW 2010 Australia ABN: 4600272349 P: (02) 9215 4900 F: (02) 9215 4901 EMAIL: info@tzg.com.au WEB: www.tzg.com.au	HOFFMAN KILN - ELEVATIONS	JT,AT,KL	
				URBIS Phone: 02 8233 9927 Email: aroff@urbis.com.au	PHILIP CHUN BUILDING COMPLIANCE Phone: 02 9412 2322 Email: sophia.kitson@philipchun.com	TZG SIGNAGE Phone: 0430 102 332 Email: cc@mallow.com.au	STANBURY TRAFFIC PLANNING Phone: 02 8971 8314 Email: morgan@stanburystraffic.com.au	FLOOD ENGINEER CATCHMENT SIMULATIONS SOLUTIONS Phone: 02 8355 5503 Email: daniel.fedczyna@csse.com.au			PROJECT NO: 22002	ARCHITECTS tonkin zulaikha greer	SCALES	1:100	DATE 26 JUL 2023
												ARCHITECTS	PHASE DEVELOPMENT APPLICATION	DRAWING NO A 201	REV

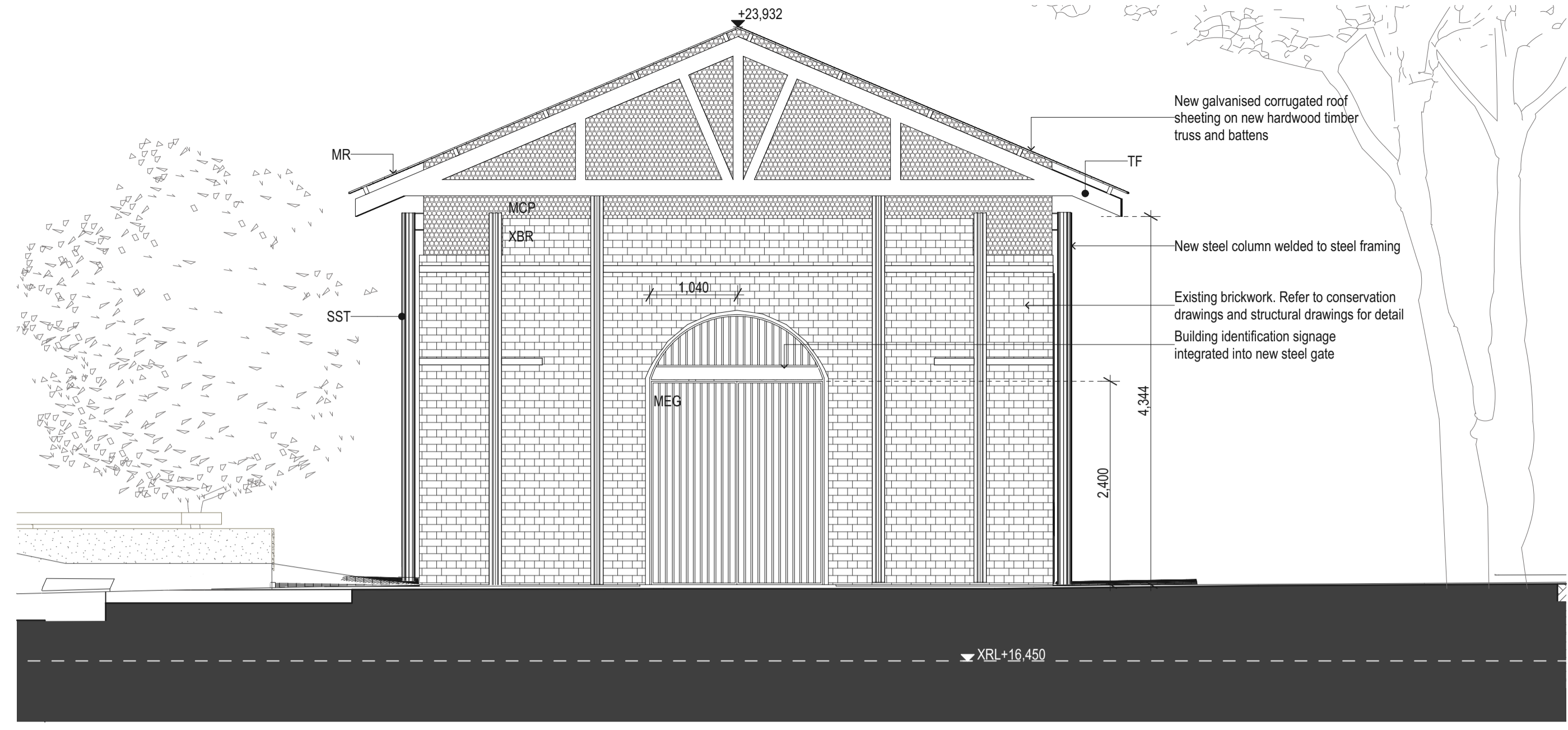

1 SOUTH ELEVATION  
1:50

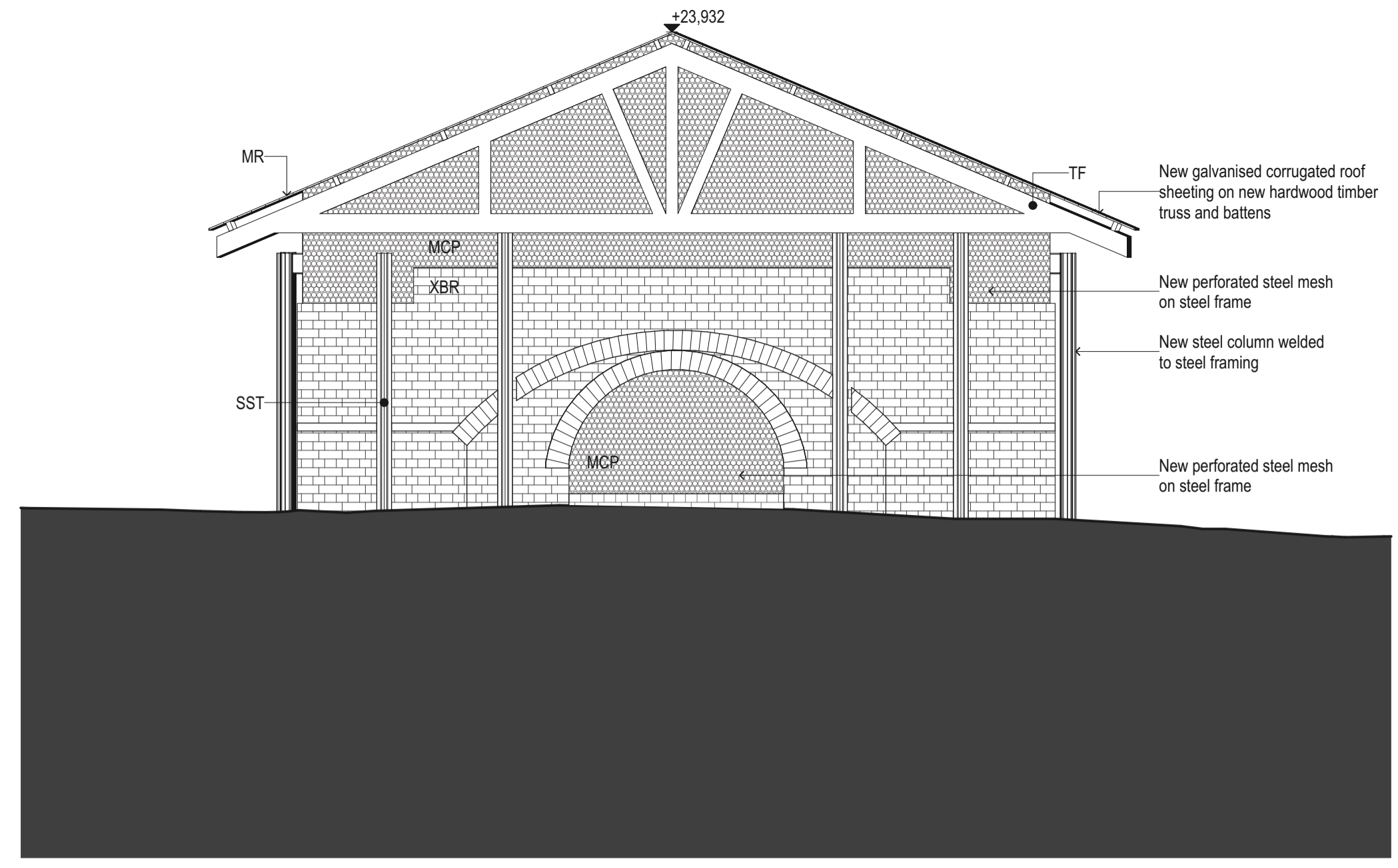

2 NORTH ELEVATION  
1:50

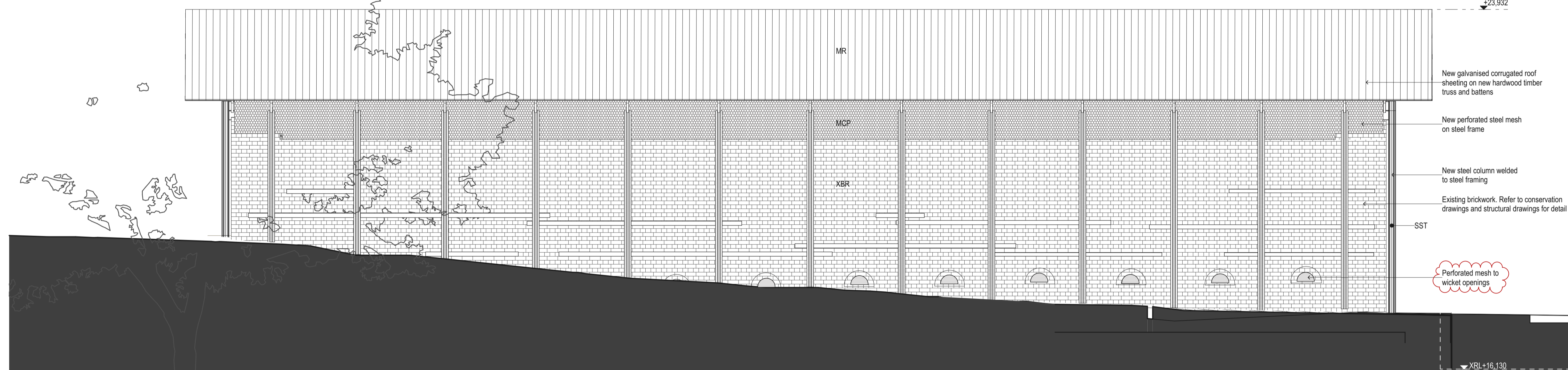

3 WEST ELEVATION  
1:50



4 DD01 EAST ELEVATION  
1:50

DATE	REV	DESCRIPTION
13/12/2023	01	FOR DA SUBMISSION

**NOTES:**  
Do not scale off drawings. Use figured dimensions only. Report any discrepancies to the architect. These designs, plans, specifications and the copyright therein are the property of Tonkin Zulaikha Greer Architects Pty Ltd, and must not be reproduced or copied wholly or in part without written permission of Tonkin Zulaikha Greer Architects Pty Ltd.

**LANDSCAPE ARCHITECT**  
JMD DESIGN  
Phone: 02 9310 5644  
Email: daireb@jmdesign.com.au

**TOWN PLANNER**  
URBIS  
Phone: 02 8233 9927  
Email: arof@urbis.com.au

**STRUCTURAL ENGINEER**  
SDA STRUCTURES PTY LTD  
Phone: 02 9810 6911  
Email: patrick@sdastructures.com.au

**ACCESS CONSULTANT**  
PHILIP CHUN BUILDING COMPLIANCE  
Phone: 02 9412 2322  
Email: sophia.kitson@philipchun.com

**BCA CONSULTANT**  
PHILIP CHUN BUILDING COMPLIANCE  
Phone: 02 9412 2322  
Email: peter.murphy@philipchun.com

**SIGNAGE CONSULTANT**  
TZG SIGNAGE  
Phone: 0430 102 332  
Email: cc@mallo.com.au

**CIVIL ENGINEER**  
NORTHROP CONSULTING ENGINEERS  
Phone: 02 4861 2042  
Email: CNovati@northrop.com.au

**TRAFFIC CONSULTANT**  
STANBURY TRAFFIC PLANNING  
Phone: 02 8971 8314  
Email: morgan@stanburymt.com.au

**ELECTRICAL ENGINEER**  
NORTHROP CONSULTING ENGINEERS  
Phone: 02 9241 4188  
Email: SBurgess@northrop.com.au

**FLOOD ENGINEER**  
CATCHMENT SIMULATIONS SOLUTIONS  
Phone: 02 8355 5503  
Email: daniel.fedczyna@css.com.au

**HYDRAULIC ENGINEER**  
NORTHROP CONSULTING ENGINEERS  
Phone: 02 9241 4188  
Email: EBlues@northrop.com.au

**CLIENT:**  
CITY OF SYDNEY COUNCIL  
Phone: 02 9265 9824  
Email: MRosinMelser@cityofsydney.nsw.gov.au

**PROJECT:**  
SYDNEY PARK BRICK KILN  
PRECINCT RENEWAL

PROJECT NO : 22002

**ARCHITECT**  
TONKIN ZULAIKHA GREER ARCHITECTS  
A: 117 Reservoir Street Surry Hills  
NSW 2010 Australia  
ABN: 46002722349  
P: (02) 9215 4900  
F: (02) 9215 4901  
EMAIL: info@tzg.com.au  
WEB: www.tzg.com.au

**DRAWING TITLE**  
DOWN DRAUGHT KILN 1 -  
ELEVATIONS

**SCALES**  
1:50

**PHASE**  
DEVELOPMENT APPLICATION

**DRAWING NO**  
A 202

**DRAWN BY**  
JT,AT,KL,CA

**CHECKED**  
JM,PT

**DATE**  
13.DEC.2023

**REV**  
01



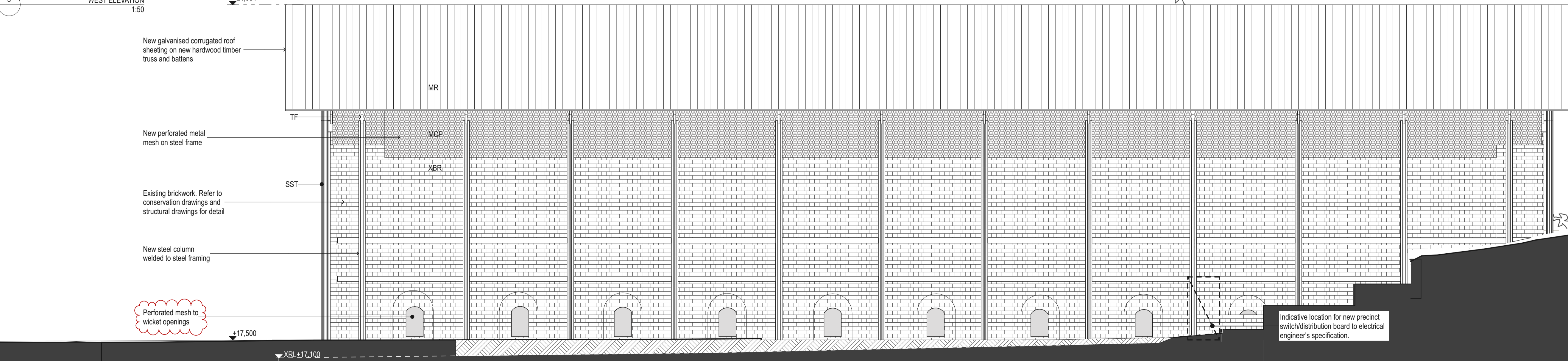
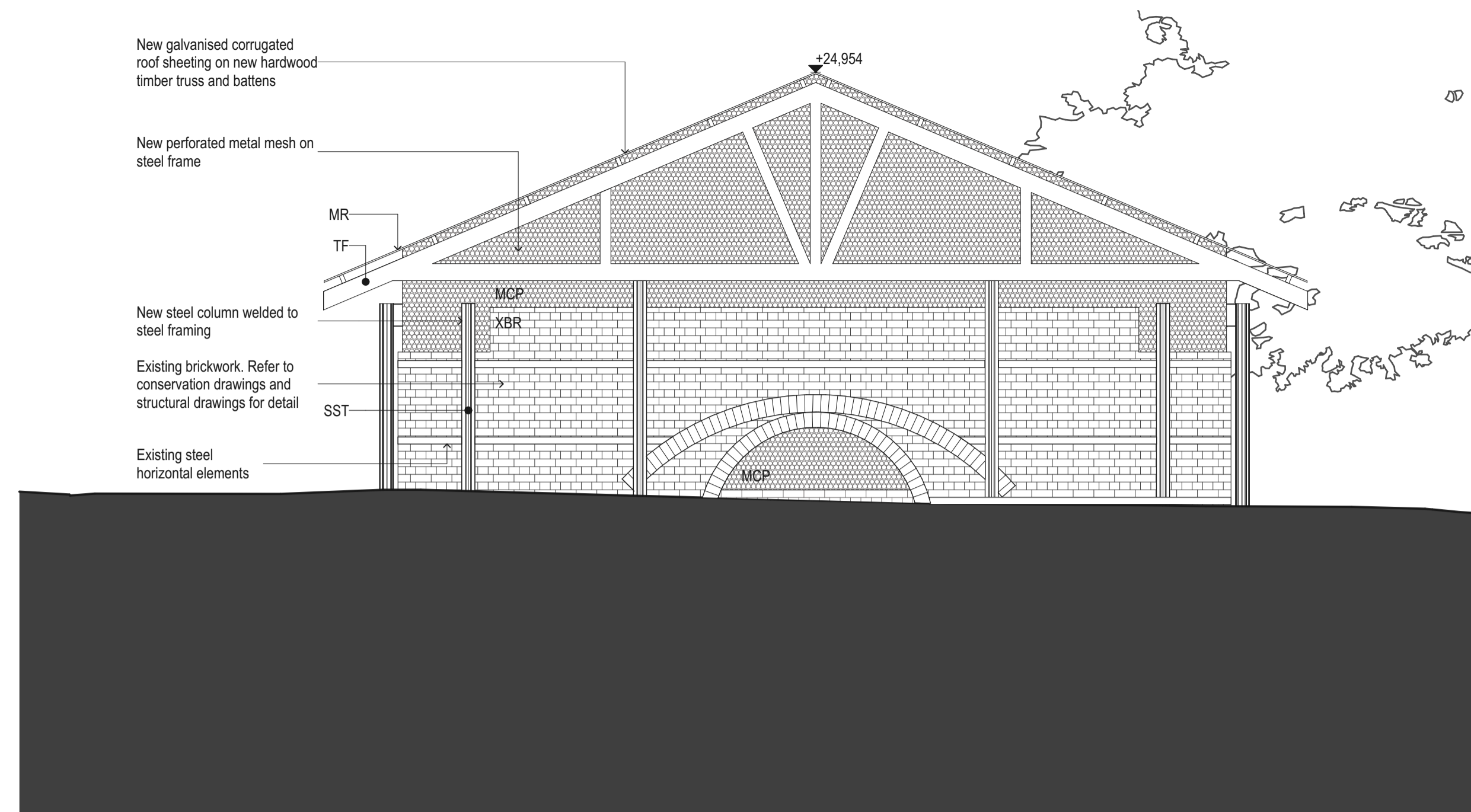
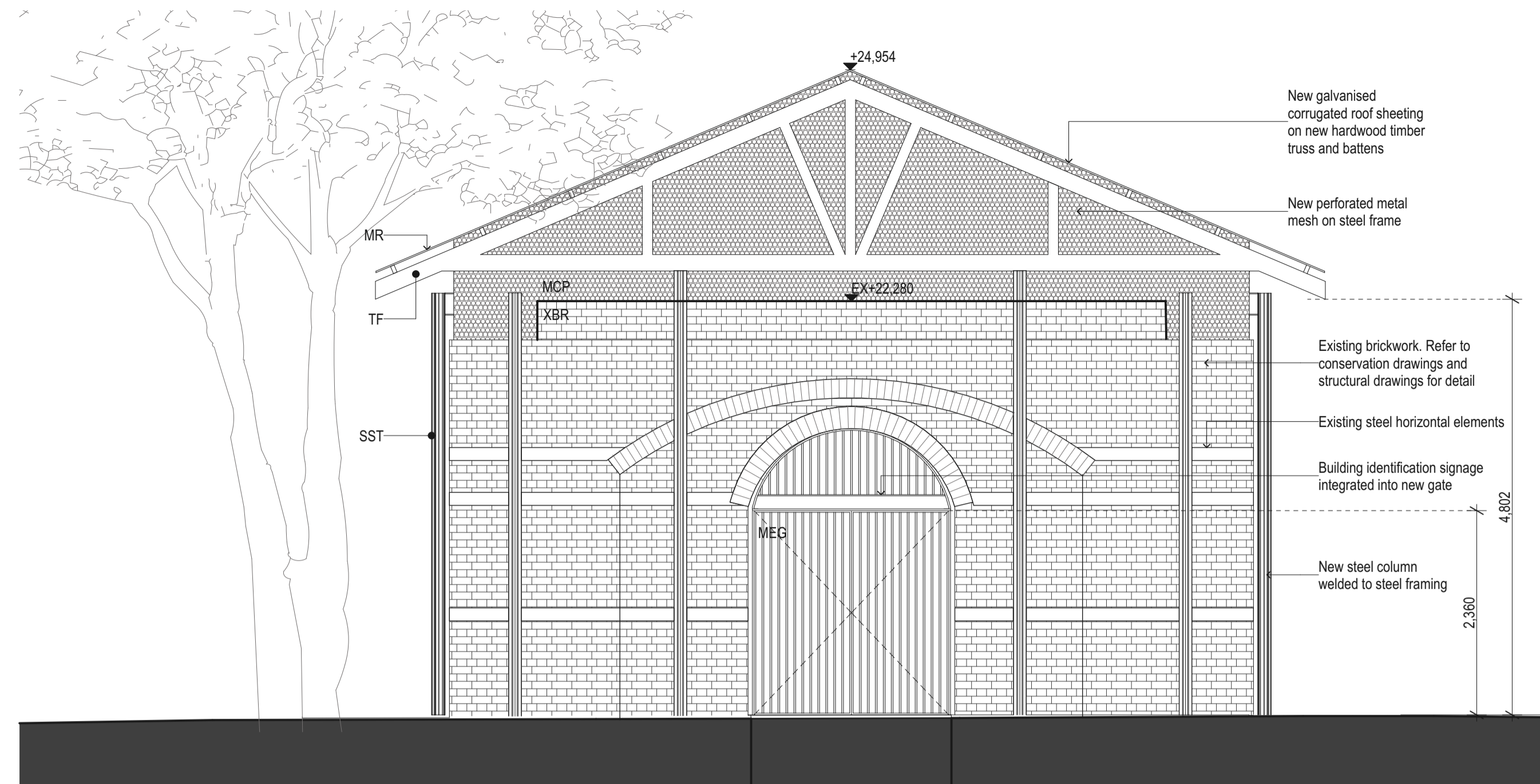

102

DATE	REV	DESCRIPTION
13/12/2023	01	FOR DA SUBMISSION

**NOTES:**  
Do not scale off drawings. Use figured dimensions only. Report any discrepancies to the architect. These designs, plans, specifications and the copyright therein are the property of Tonkin Zulaikha Greer Architects Pty Ltd, and must not be reproduced or copied wholly or in part without written permission of Tonkin Zulaikha Greer Architects Pty Ltd.

**LANDSCAPE ARCHITECT**  
JMD DESIGN  
Phone: 02 9310 5644  
Email: daireb@jmdesign.com.au

**STRUCTURAL ENGINEER**  
SDA STRUCTURES PTY LTD  
Phone: 02 9810 6911  
Email: patrick@sdastructures.com.au

**ACCESS CONSULTANT**  
PHILIP CHUN BUILDING COMPLIANCE  
Phone: 02 9412 2322  
Email: sophia.kitson@philipchun.com

**BCA CONSULTANT**  
PHILIP CHUN BUILDING COMPLIANCE  
Phone: 02 9412 2322  
Email: peter.murphy@philipchun.com

**CIVIL ENGINEER**  
NORTHROP CONSULTING ENGINEERS  
Phone: 02 4861 2042  
Email: CNovak@northrop.com.au

**ELECTRICAL ENGINEER**  
NORTHROP CONSULTING ENGINEERS  
Phone: 02 9241 4188  
Email: SBurgess@northrop.com.au

**HYDRAULIC ENGINEER**  
NORTHROP CONSULTING ENGINEERS  
Phone: 02 9241 4188  
Email: EBlues@northrop.com.au

**CLIENT:**  
CITY OF SYDNEY COUNCIL  
Phone: 02 9265 9824  
Email: MRosinMelsner@cityofsydney.nsw.gov.au

**PROJECT:**  
SYDNEY PARK BRICK KILN  
PRECINCT RENEWAL

**ARCHITECT**  
TONKIN ZULAIKHA GREER ARCHITECTS  
A: 117 Reservoir Street Surry Hills  
NSW 2010 Australia  
ABN: 46002722349  
P: (02) 9215 4900  
F: (02) 9215 4901  
EMAIL: info@tzg.com.au  
WEB: www.tzg.com.au

**DRAWING TITLE**  
DOWN DRAUGHT KILN 2 -  
ELEVATIONS

**SCALE**  
1:50

**DATE**  
13.DEC.2023

**PHASE**  
DEVELOPMENT APPLICATION

**DRAWING NO**  
A 203

**REV**  
01

**DRAWN BY**  
JT,AT,KL,CA

**CHECKED**  
JM,PT



**PROJECT NO :** 22002

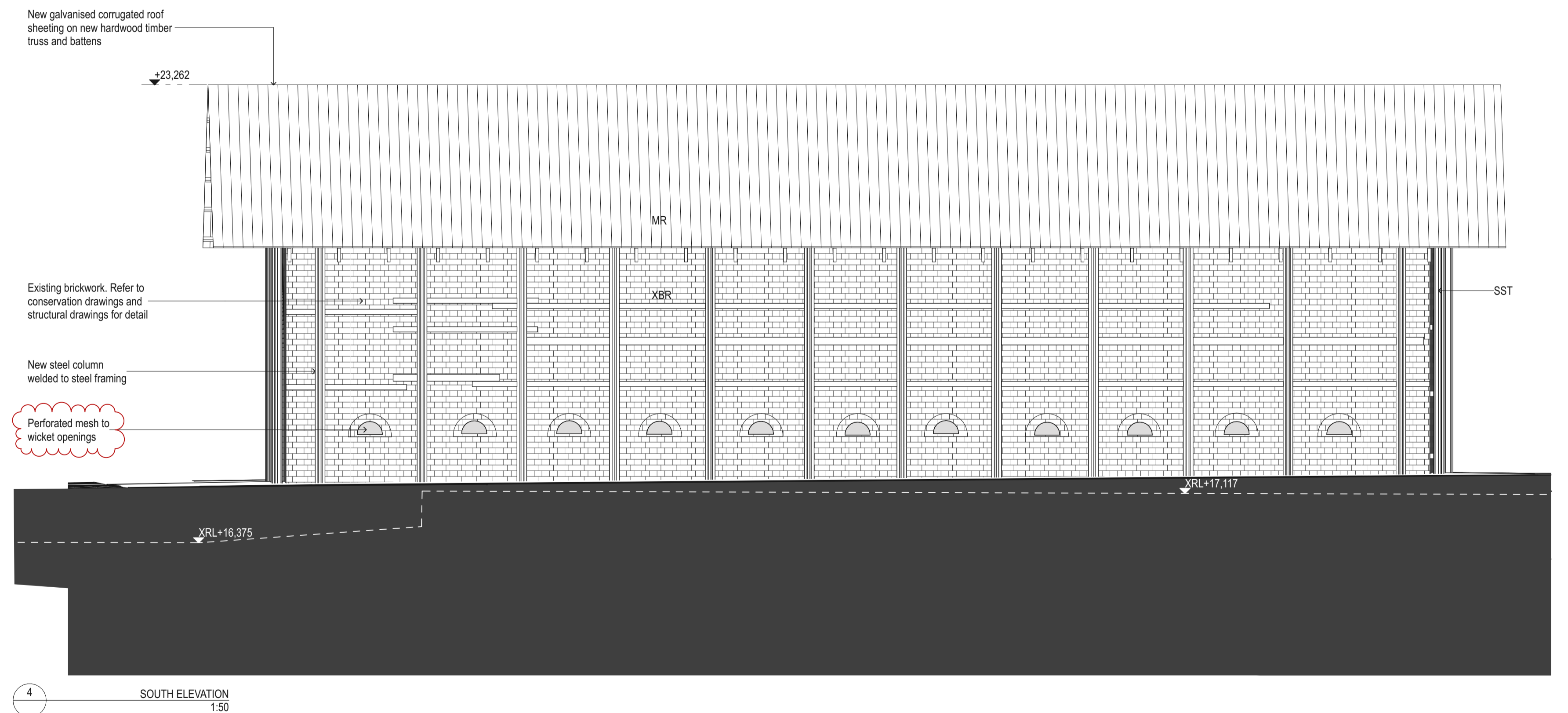
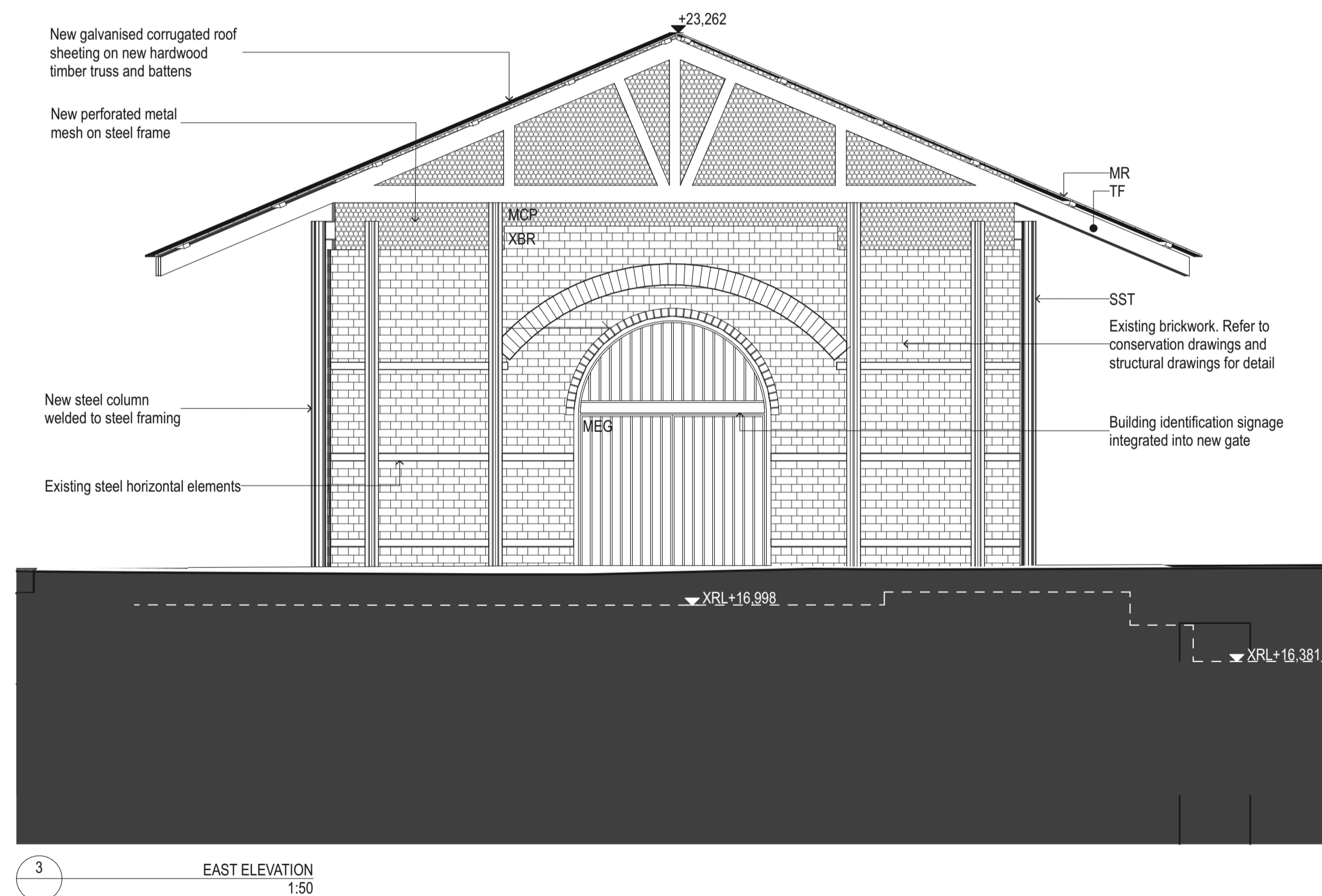
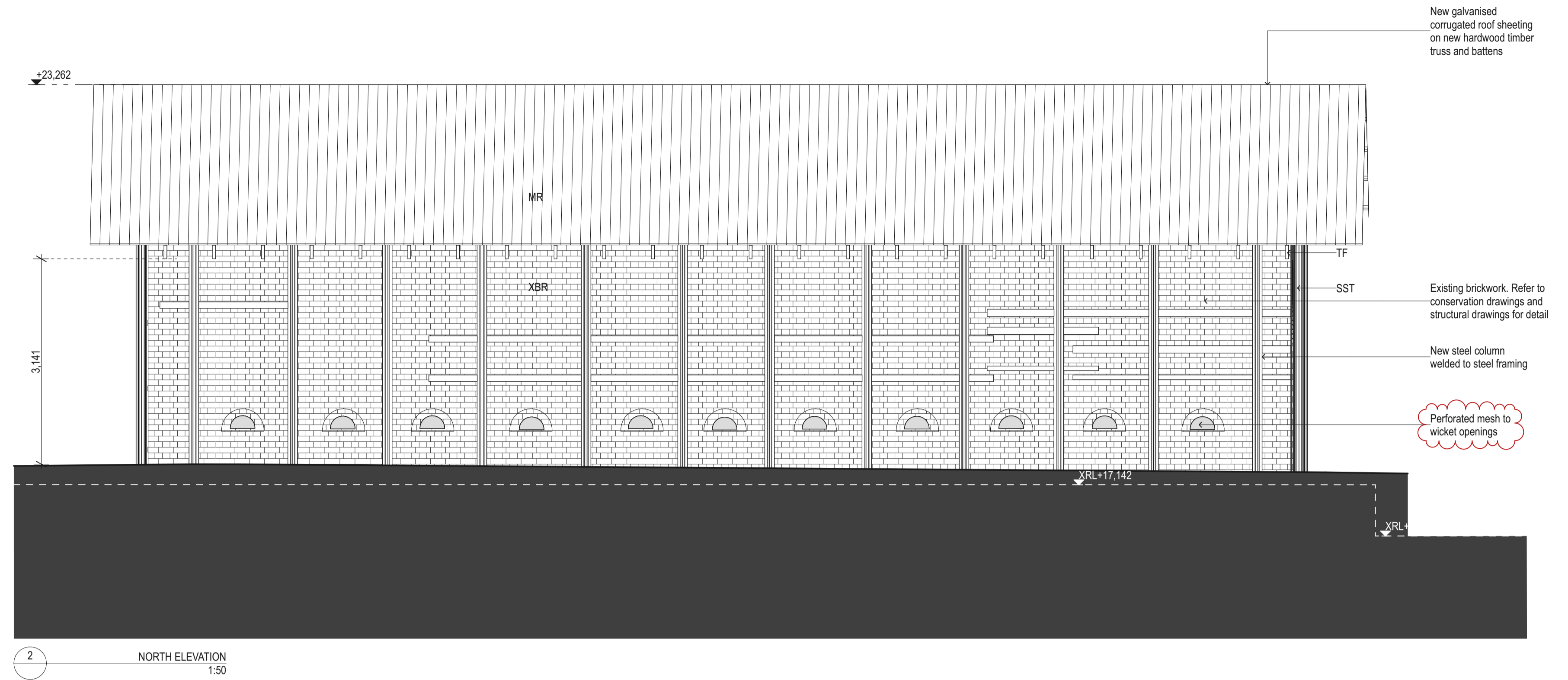
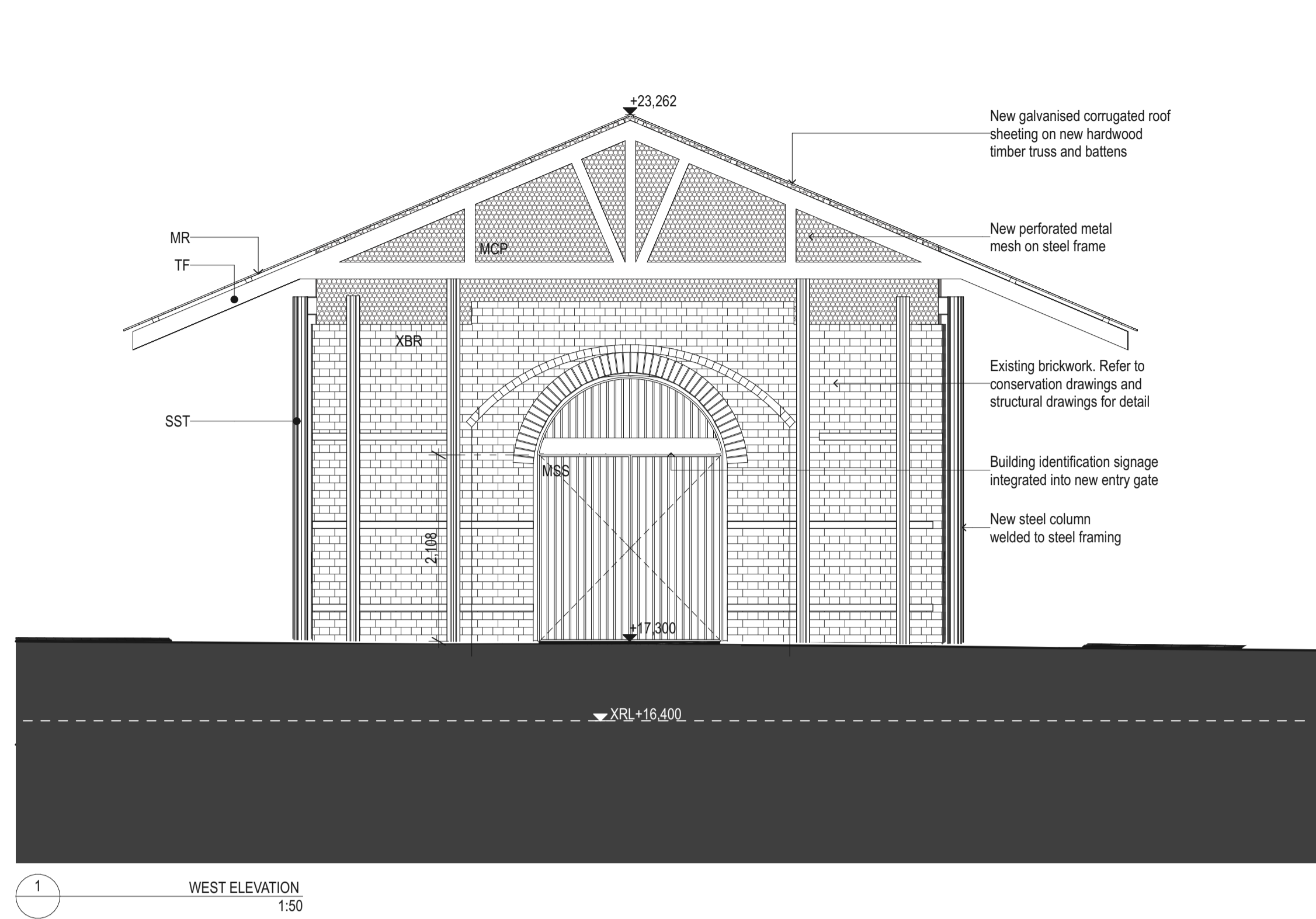

103

DATE 13/12/2023	REV 01	DESCRIPTION FOR DA SUBMISSION	NOTES: Do not scale off drawings. Use figured dimensions only. Report any discrepancies to the architect. These designs, plans, specifications and the copyright therein are the property of Tonkin Zulaikha Greer Architects Pty Ltd, and must not be reproduced or copied wholly or in part without written permission of Tonkin Zulaikha Greer Architects Pty Ltd.	LANDSCAPE ARCHITECT JMD DESIGN Phone: 02 9310 5644 Email: daireb@jmdesign.com.au	STRUCTURAL ENGINEER SDA STRUCTURES PTY LTD Phone: 02 9412 2322 Email: patrick@sdastructures.com.au	BCA CONSULTANT PHILIP CHUN BUILDING COMPLIANCE Phone: 02 9412 2322 Email: peter.murphy@philipchun.com	CIVIL ENGINEER NORTHROP CONSULTING ENGINEERS Phone: 02 4861 2042 Email: CNovati@northrop.com.au	ELECTRICAL ENGINEER NORTHROP CONSULTING ENGINEERS Phone: 02 9241 4188 Email: SBurgess@northrop.com.au	HYDRAULIC ENGINEER NORTHROP CONSULTING ENGINEERS Phone: 02 9241 4188 Email: EBlaues@northrop.com.au	CLIENT: CITY OF SYDNEY COUNCIL Phone: 02 9265 9824 Email: MRosinMelser@cityofsydney.nsw.gov.au	PROJECT: SYDNEY PARK BRICK KILN PRECINCT RENEWAL	ARCHITECT TONKIN ZULAIKHA GREER ARCHITECTS A: 117 Reservoir Street Surry Hills NSW 2010 Australia ABN: 46002722349 P: (02) 9215 4900 F: (02) 9215 4901 EMAIL: info@tzg.com.au WEB: www.tzg.com.au	DRAWING TITLE DOWN DRAUGHT KILN 3 - ELEVATIONS	DRAWN BY JT,AT,KL,CA	
				TOWN PLANNER URBIS Phone: 02 8233 9927 Email: aroff@urbis.com.au	ACCESS CONSULTANT PHILIP CHUN BUILDING COMPLIANCE Phone: 02 9412 2322 Email: sophia.kitson@philipchun.com	SIGNAGE CONSULTANT TZG SIGNAGE Phone: 0430 102 332 Email: cc@mallo.com.au	TRAFFIC CONSULTANT STANBURY TRAFFIC PLANNING Phone: 02 8971 8314 Email: morgan@stanburymt.com.au	FLOOD ENGINEER CATCHMENT SIMULATIONS SOLUTIONS Phone: 02 8355 5503 Email: daniel.fedyszyn@csse.com.au			PROJECT NO : 22002	ARCHITECTS tonkin zulaikha greer	SCALES 1:50	DATE 13.DEC.2023	CHECKED JM,PT
													PHASE DEVELOPMENT APPLICATION	DRAWING NO A 204	REV 01





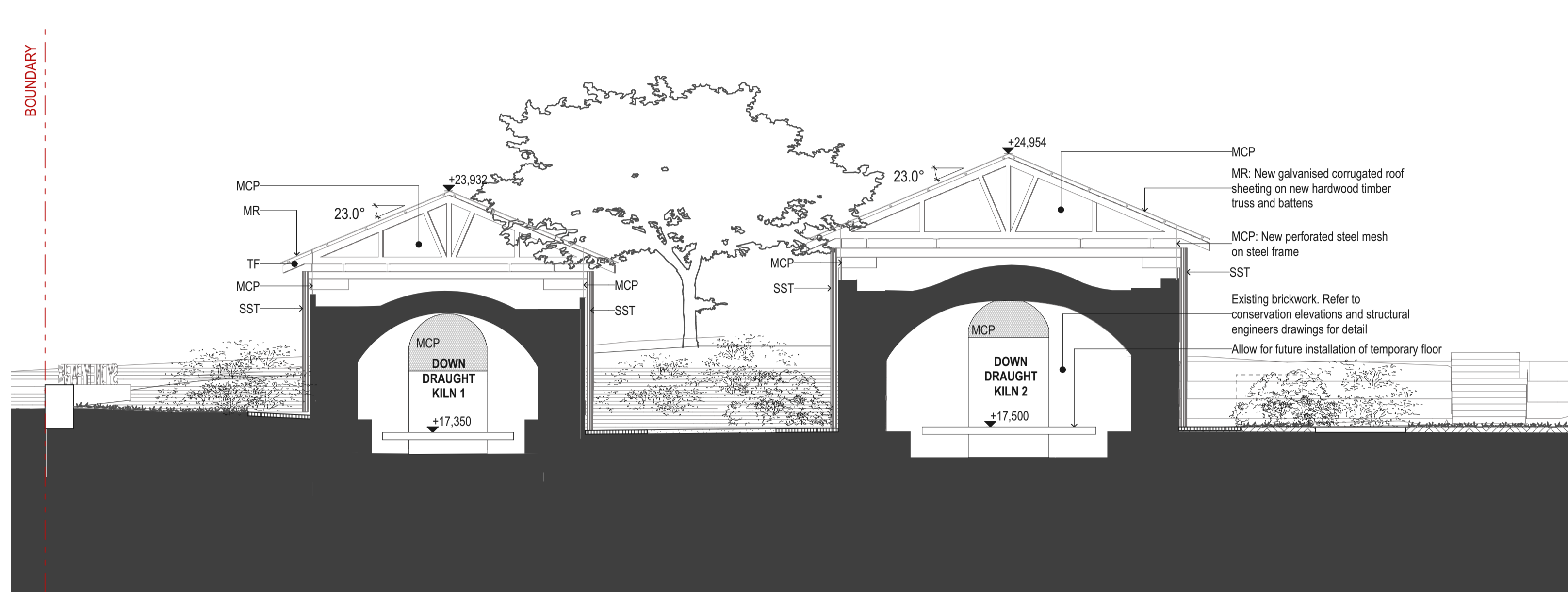

1 CROSS SECTION - DDK1 & 2  
1:100

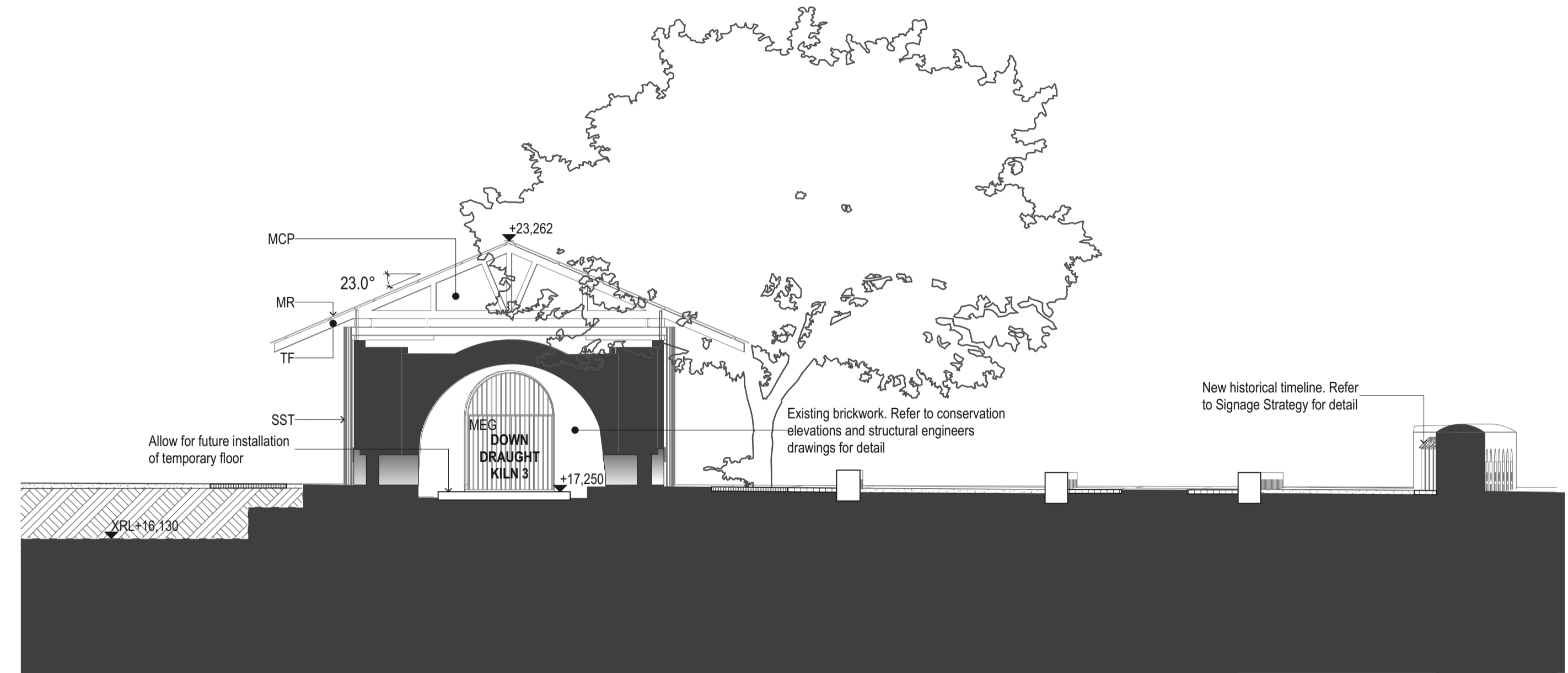

2 CROSS SECTION - DDK3-5  
1:100

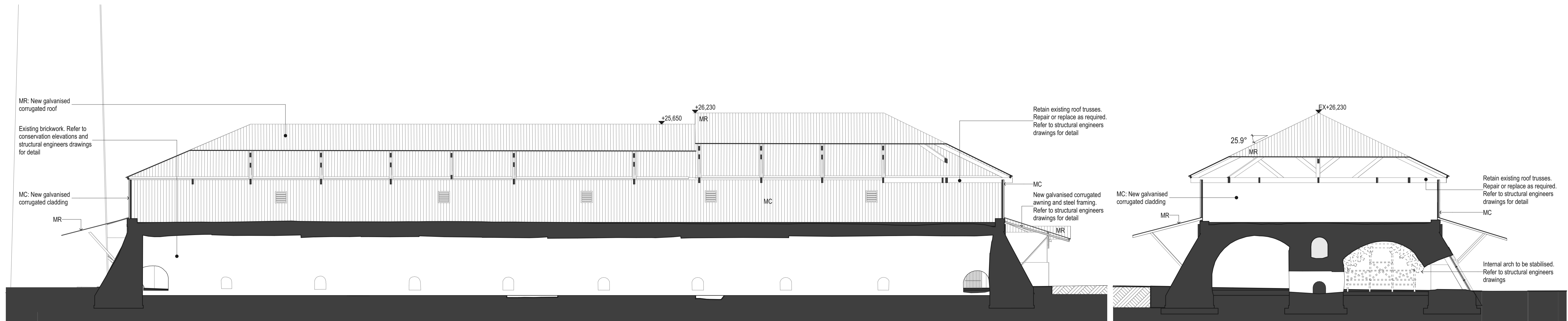

3 HARDY LONG SECTION  
1:100

4 HARDY CROSS SECTION  
1:100

DATE	REV	DESCRIPTION:	NOTES:	LANDSCAPE ARCHITECT	STRUCTURAL ENGINEER	BCA CONSULTANT	CIVIL ENGINEER	ELECTRICAL ENGINEER	HYDRAULIC ENGINEER	CLIENT:	PROJECT:	ARCHITECT	DRAWING TITLE	DRAWN BY						
			Do not scale off drawings. Use figured dimensions only. Report any discrepancies to the architect. These designs, plans, specifications and the copyright therein are the property of Tonkin Zulaikha Greer Architects Pty Ltd, and must not be reproduced or copied wholly or in part without written permission of Tonkin Zulaikha Greer Architects Pty Ltd.	JMD DESIGN Phone: 02 9310 5644 Email: daireb@jmdesign.com.au	SDA STRUCTURES PTY LTD Phone: 02 9810 6911 Email: patrick@sdastructures.com.au	PHILIP CHUN BUILDING COMPLIANCE Phone: 02 9412 2322 Email: peter.murphy@philipchun.com	NORTHROP CONSULTING ENGINEERS Phone: 02 4861 2042 Email: CNovata@northrop.com.au	NORTHROP CONSULTING ENGINEERS Phone: 02 9241 4188 Email: SBurgess@northrop.com.au	NORTHROP CONSULTING ENGINEERS Phone: 02 9241 4188 Email: EBlues@northrop.com.au	CITY OF SYDNEY COUNCIL Phone: 02 9265 9824 Email: MRosinMelser@cityofsydney.nsw.gov.au	SYDNEY PARK BRICK KILN PRECINCT RENEWAL	TONKIN ZULAIKHA GREER ARCHITECTS A: 117 Reservoir Street Surry Hills NSW 2010 Australia ABN: 46002722349 P: (02) 9215 4900 F: (02) 9215 4901 EMAIL: info@tzg.com.au WEB: www.tzg.com.au	SECTIONS	JT,AT,KL						
				URBIS Phone: 02 8233 9927 Email: aroff@urbis.com.au	PHILIP CHUN BUILDING COMPLIANCE Phone: 02 9412 2322 Email: sophia.kitson@philipchun.com	TZG SIGNAGE Phone: 0430 102 332 Email: cc@malow.com.au	STANBURY TRAFFIC PLANNING Phone: 02 8971 8314 Email: morgan@stanburymalow.com.au	FLOOD ENGINEER CATCHMENT SIMULATIONS SOLUTIONS Phone: 02 8355 5503 Email: daniel.fedczyna@csse.com.au			PROJECT NO : 22002	ARCHITECTS	SCALES	1:100	CHECKED					
												ARCHITECTS	PHASE	DEVELOPMENT APPLICATION	DRAWING NO	A 300	DATE	26 JUL 2023	REV	

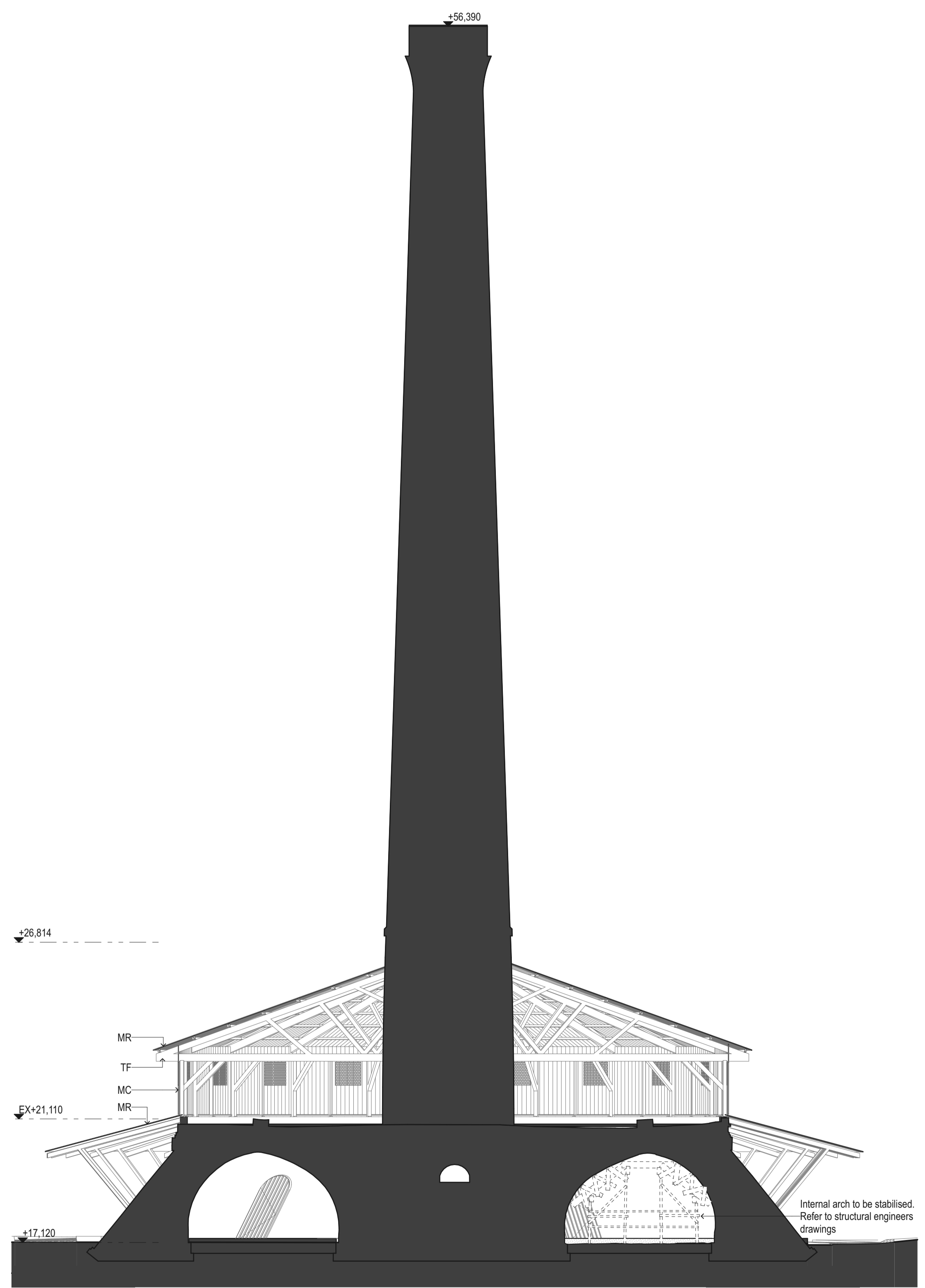
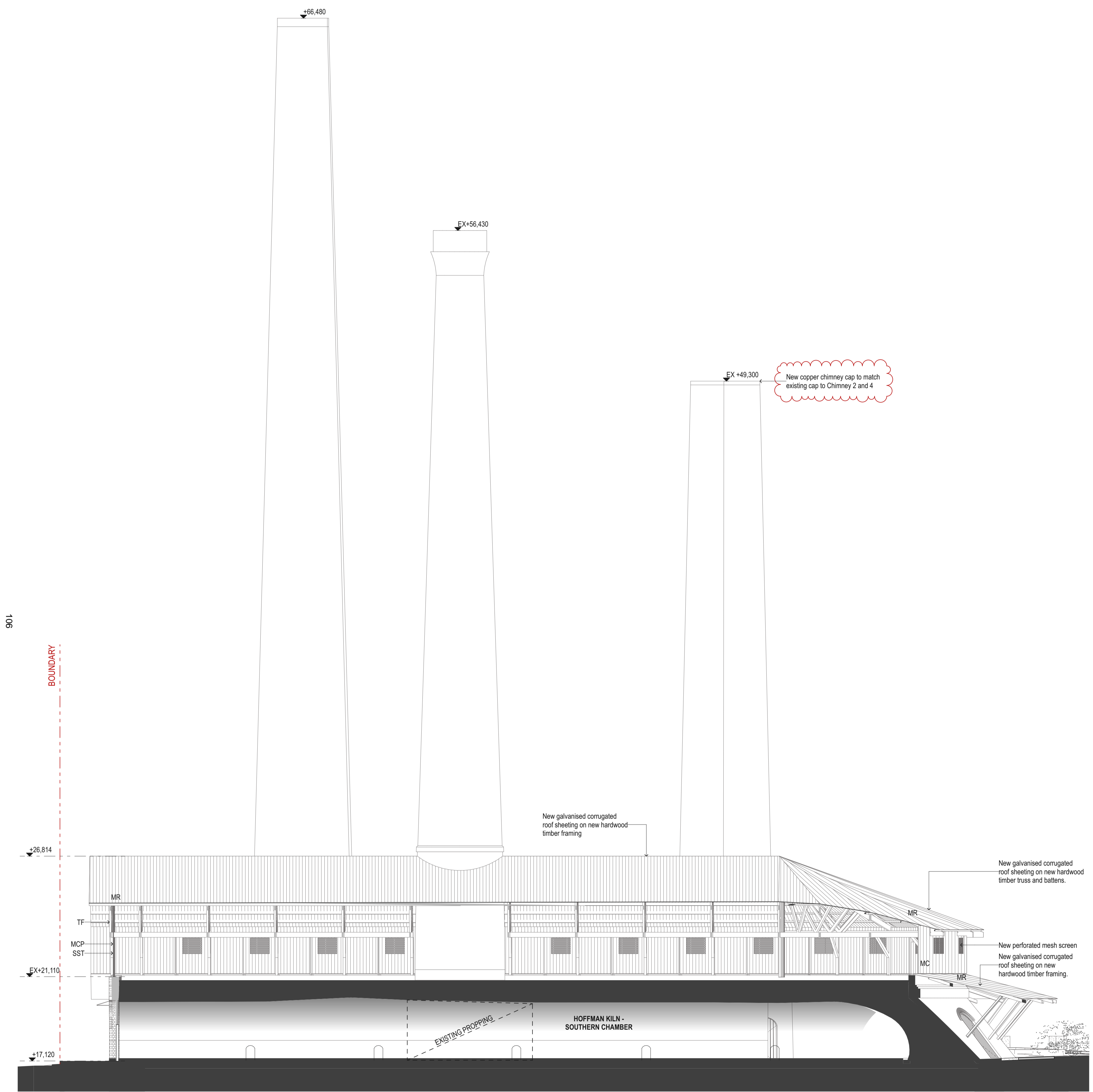

1 LONG SECTION 1:100

2 HO CROSS SECTION 2 1:100

DATE 13/12/2023	REV 01	DESCRIPTION FOR DA SUBMISSION	NOTES: Do not scale off drawings. Use figured dimensions only. Report any discrepancies to the architect. These designs, plans, specifications and the copyright therein are the property of Tonkin Zulaikha Greer Architects Pty Ltd, and must not be reproduced or copied wholly or in part without written permission of Tonkin Zulaikha Greer Architects Pty Ltd.	LANDSCAPE ARCHITECT JMD DESIGN Phone: 02 9310 5644 Email: daireb@jmdesign.com.au	STRUCTURAL ENGINEER SDA STRUCTURES PTY LTD Phone: 02 9810 6911 Email: patrick@sdastructures.com.au	BCA CONSULTANT PHILIP CHUN BUILDING COMPLIANCE Phone: 02 9412 2322 Email: peter.murphy@philipchun.com	CIVIL ENGINEER NORTHROP CONSULTING ENGINEERS Phone: 02 4861 2042 Email: CNovati@northrop.com.au	ELECTRICAL ENGINEER NORTHROP CONSULTING ENGINEERS Phone: 02 9241 4188 Email: SBurgess@northrop.com.au	HYDRAULIC ENGINEER NORTHROP CONSULTING ENGINEERS Phone: 02 9241 4188 Email: EBiues@northrop.com.au	CLIENT: CITY OF SYDNEY COUNCIL Phone: 02 9265 9824 Email: MRosinMelsler@cityofsydney.nsw.gov.au	PROJECT: SYDNEY PARK BRICK KILN PRECINCT RENEWAL PROJECT NO : 22002	ARCHITECT TONKIN ZULAIKHA GREER ARCHITECTS A: 117 Reservoir Street Surry Hills NSW 2010 Australia ABN: 46002722349 P: (02) 9215 4900 F: (02) 9215 4901 EMAIL: info@tzg.com.au WEB: www.tzg.com.au	DRAWING TITLE SECTIONS SCALES PHASE DEVELOPMENT APPLICATION	DRAWING NO A 301	DRAWN BY JT,AT,KL,CA CHECKED JM,PT DATE 13.DEC.2023 REV 01
--------------------	-----------	----------------------------------	--	---	---	--	--	--	---	--	--	---	---	---------------------	---